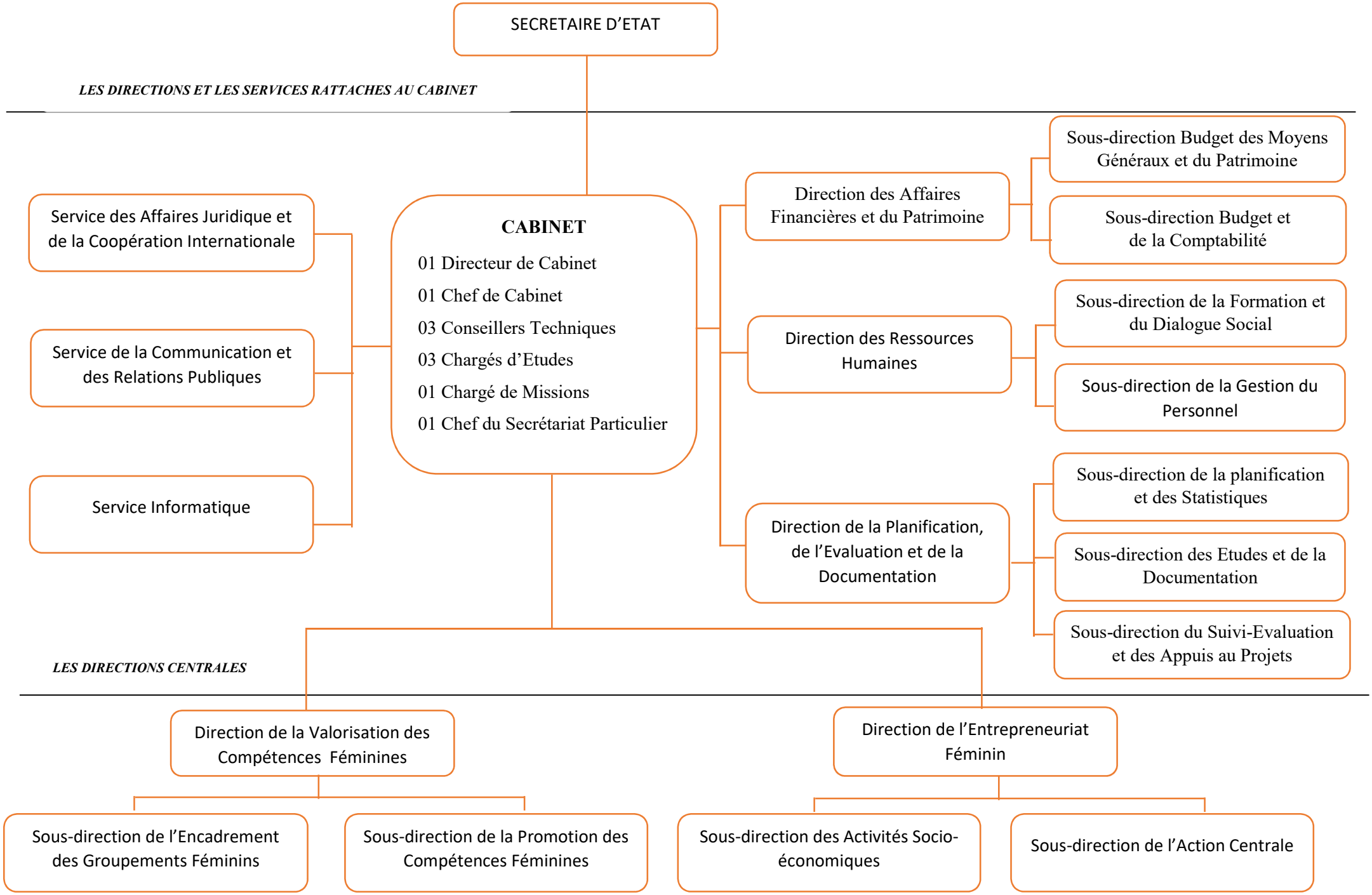ORGANIGRAMME DU SECRETARIAT D'ETAT CHARGE DE L'AUTONOMISATION DES FEMMES